

GROUND FLOOR PLAN
198m²

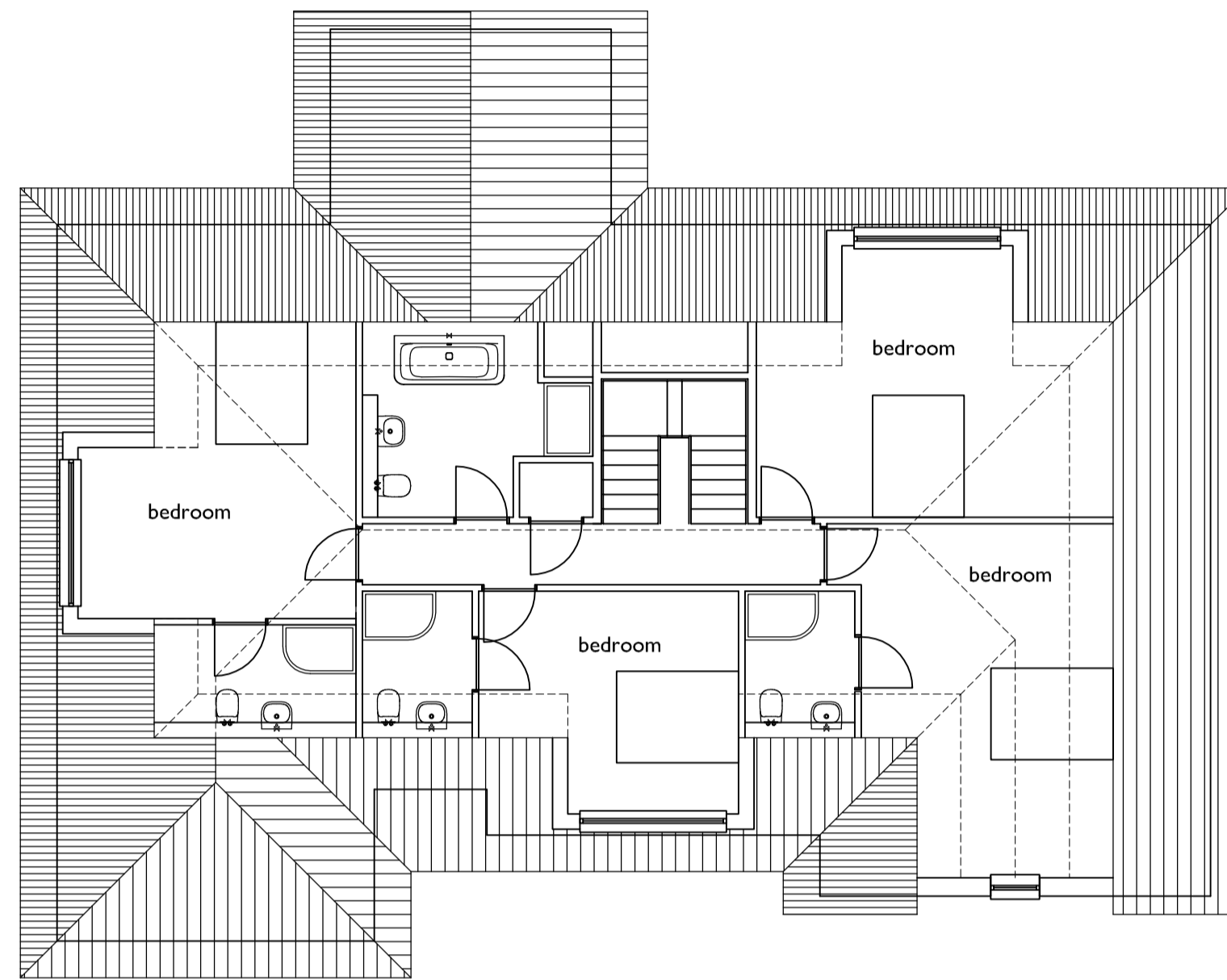

FIRST FLOOR PLAN
125m²

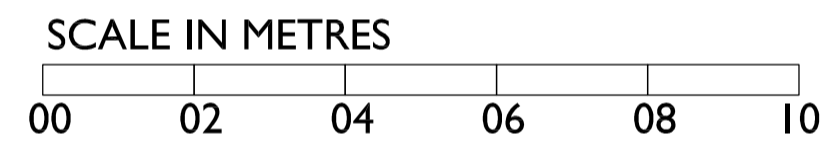

MATERIAL SCHEDULE

roof: Marley Edgemere roof tiles - dark grey
 walls: render - off white & Tier walling stone features
 windows: colour dark grey
 sills: precast concrete - buff

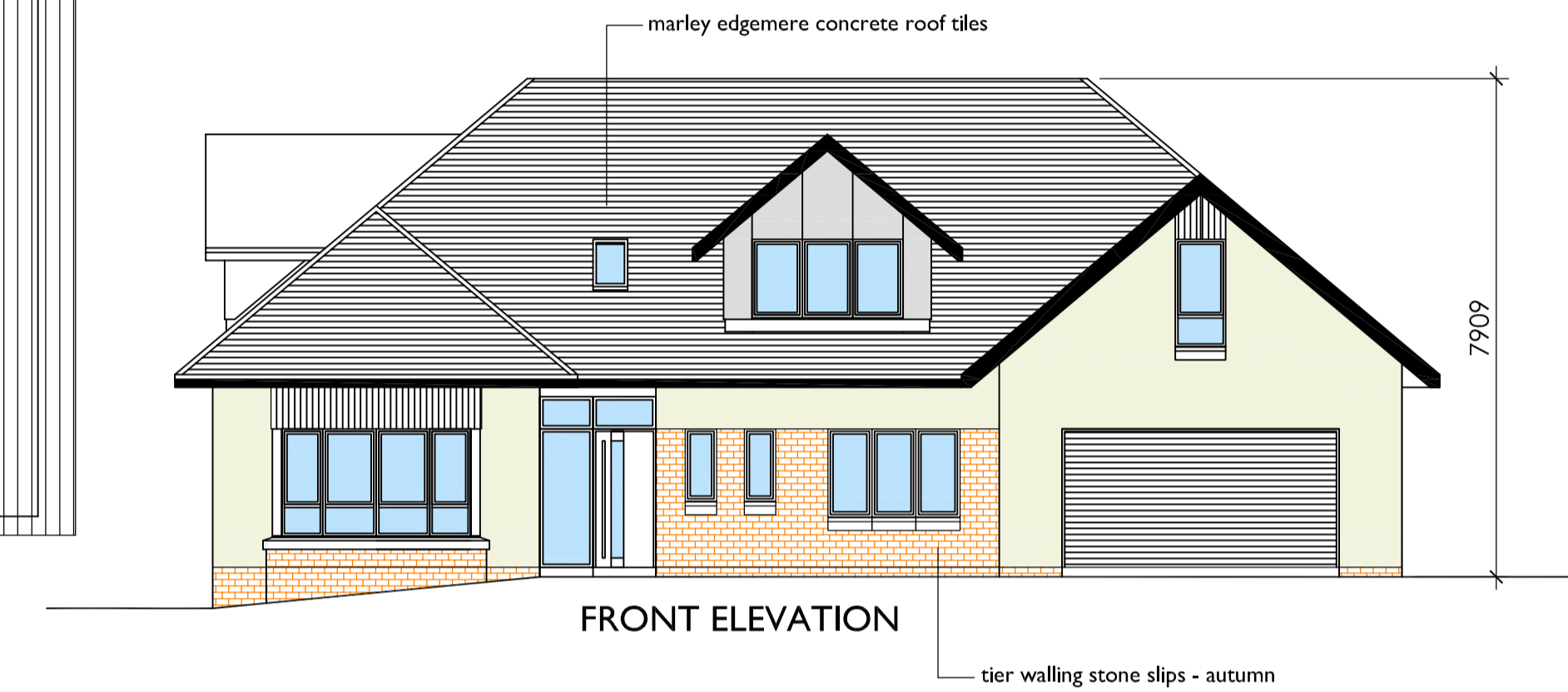

FRONT ELEVATION

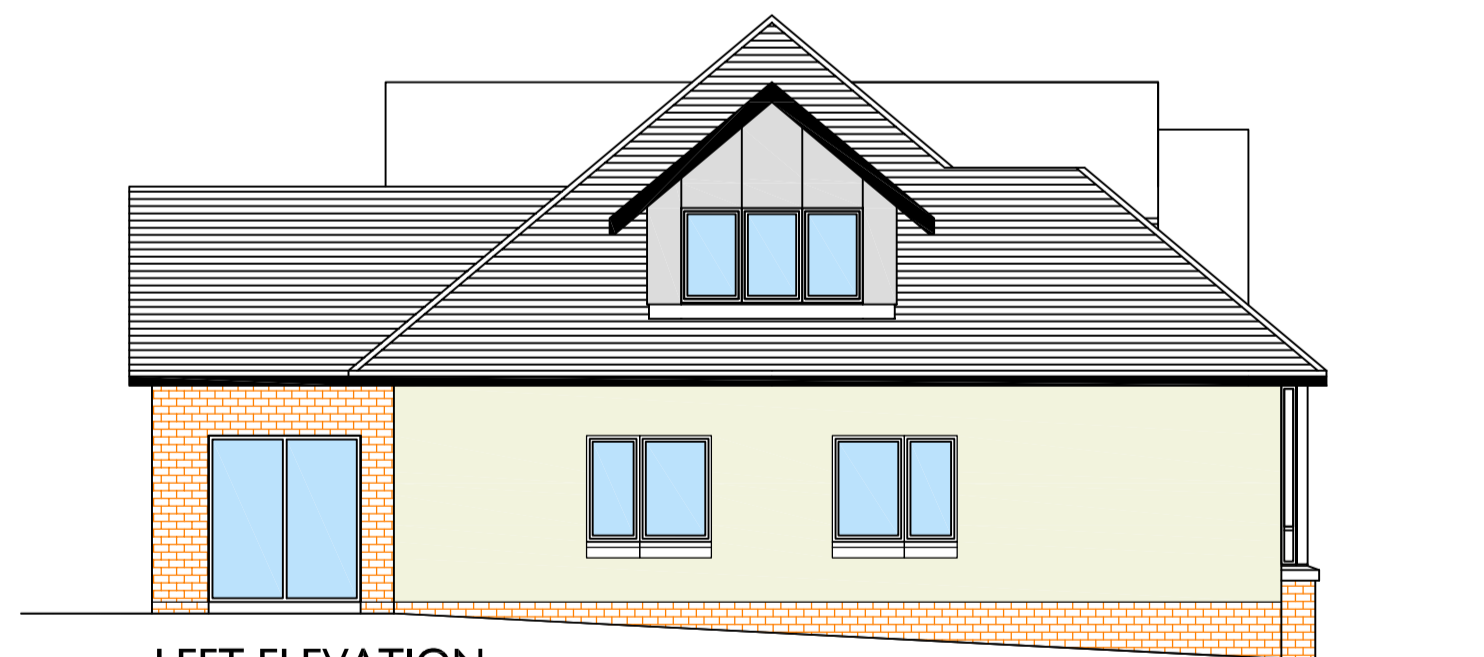

LEFT ELEVATION

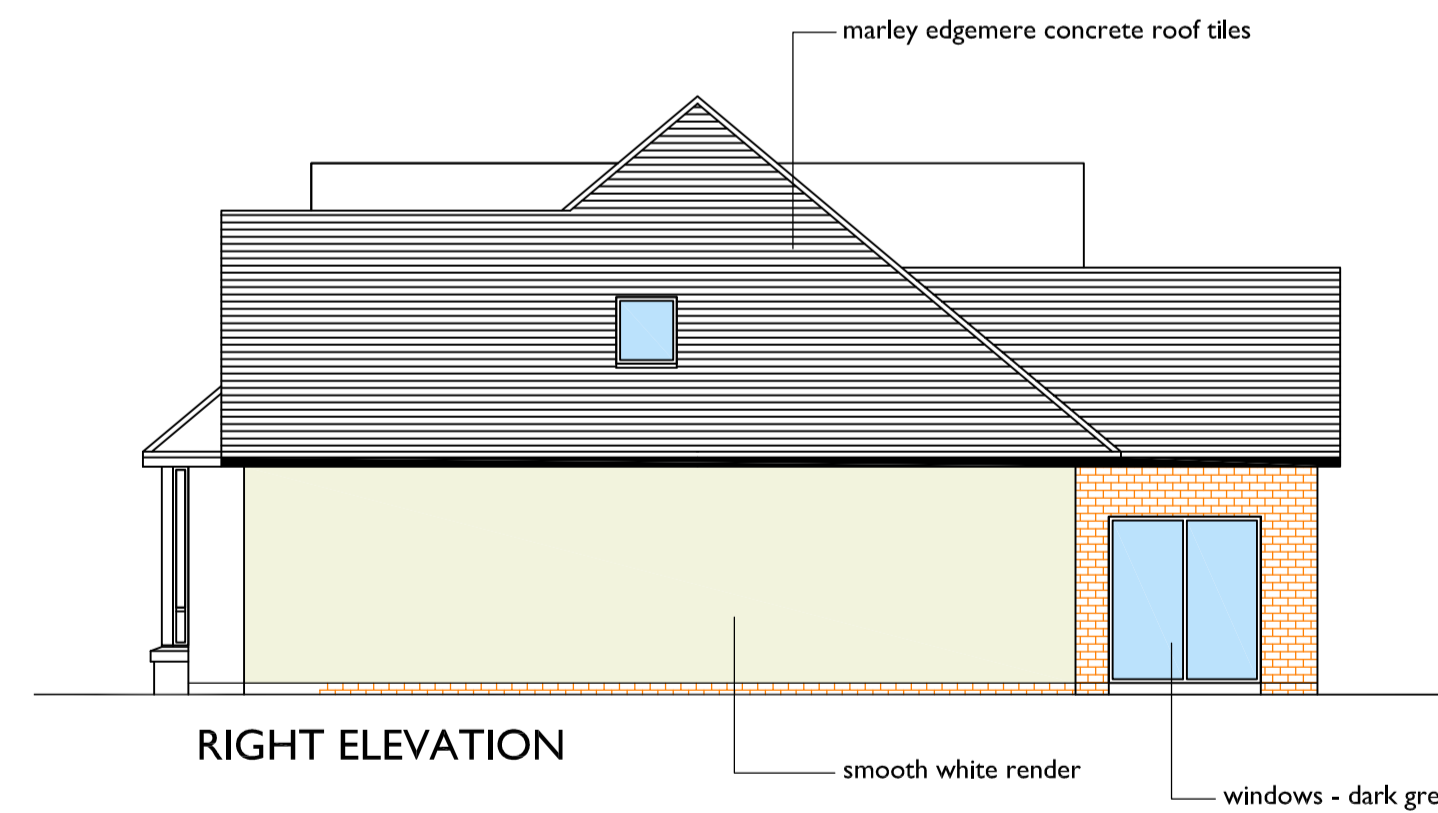

RIGHT ELEVATION

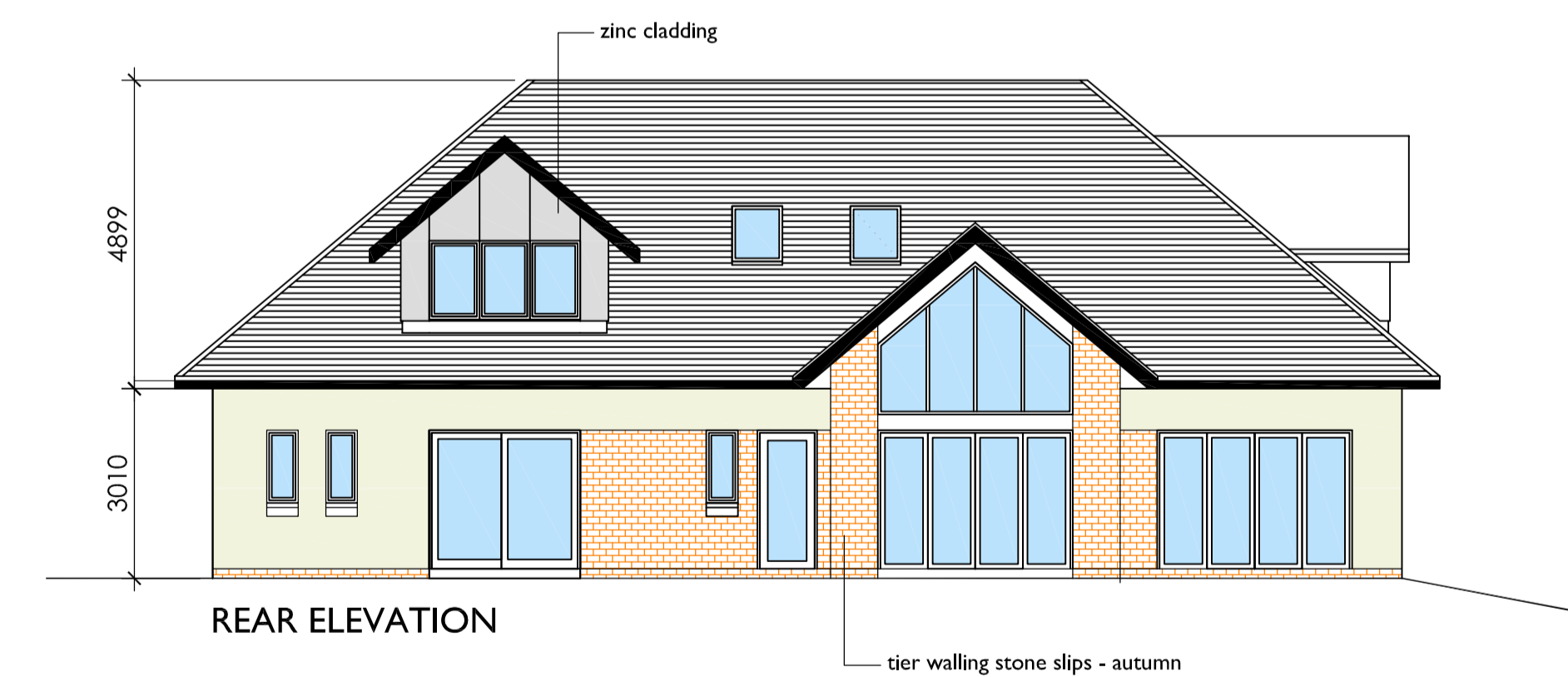

REAR ELEVATION

SOUTH LANARKSHIRE COUNCIL
 Town & Country Planning (Scotland) Acts
 APPROVED
 IN TERMS OF CONSENT OF
 21 Feb 2017
 Head of Planning
 and Clerk

| REV. | DESCRIPTION | BY | DATE | REV. | DESCRIPTION | BY | DATE |
|------|-------------|----|------|------|-------------|----|------|
| | | | | | | | |

The purpose of this drawing is solely for the purposes of obtaining building warrant approval. The drawing may be suitable for construction purposes but it may be necessary to augment and/or amend this information for this purpose. No liability will be accepted for any omission on this drawing should the drawing be used for construction purposes.

Client
Braidwood Estates
 CERTIFIED TO BE A TRUE COPY OF THE PLAN
 REFERRED TO IN THE APPLICATION DATED: xxxxxx, JRP

Project
Yieldshields
 Drawn
 AW
 Scale
 1=100 A1
 Date
 18.11.16

- Do not scale
- If in doubt, ask
- Check dimensions on site before commencing work

John Russell Partnership Ltd
 Chartered Architects - Interior Designers - CDH Co-ordinators
 Anderson House, Dundylan Road, Coatbridge ML5 1DB
 T: 01236 427766 F: 01236 427414
 E: admin@jrp-architects.co.uk W: www.jrp-architects.co.uk

Title
PLOT 1 HOUSE TYPE
 Drawing No.
H673-A-01