

MATERIAL SCHEDULE

roof: Marley Edgemere roof tiles - dark grey
 walls: render - off white & Tier walling stone features
 windows: colour dark grey
 sills: precast concrete - buff

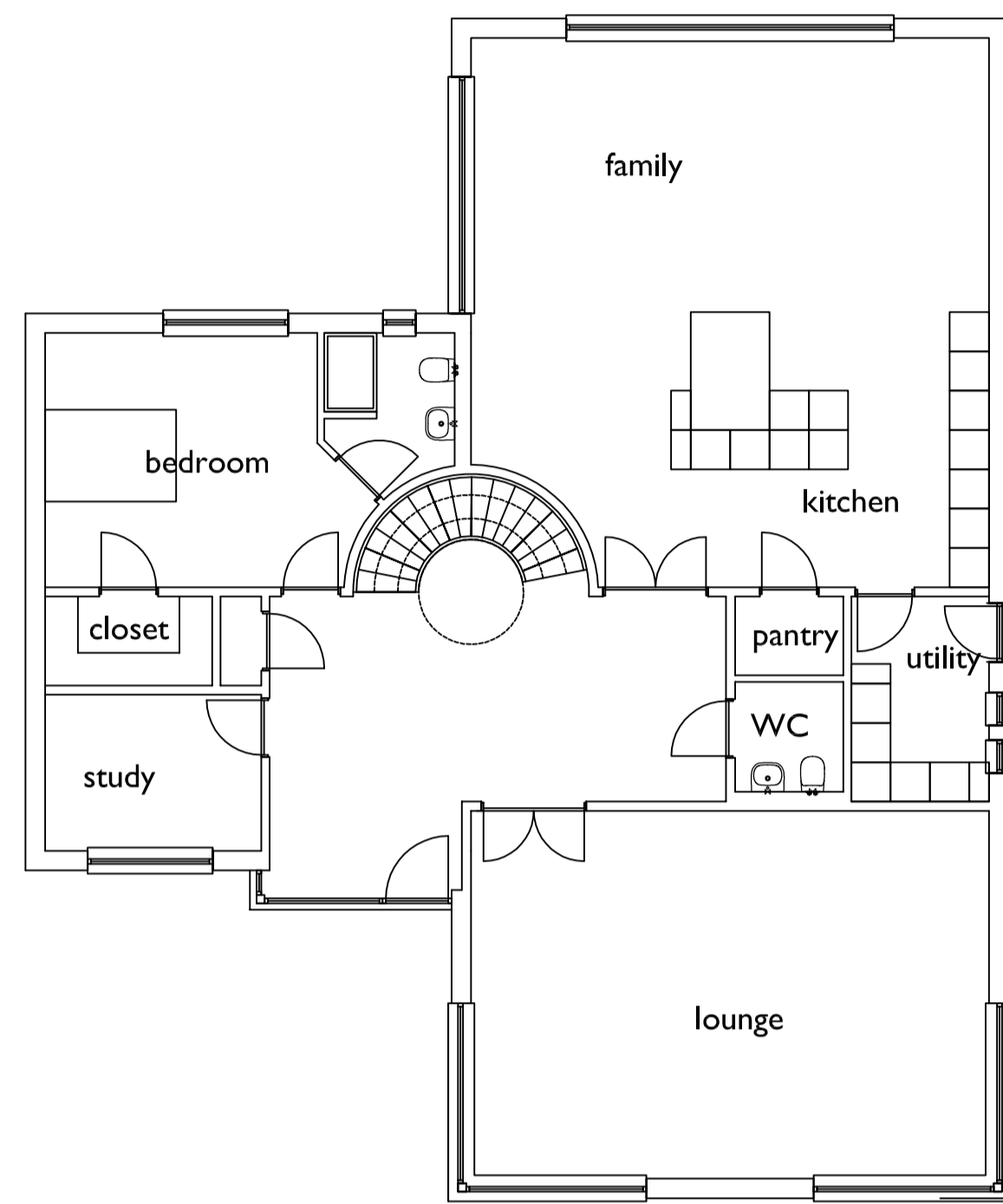

GROUND FLOOR PLAN
188m²

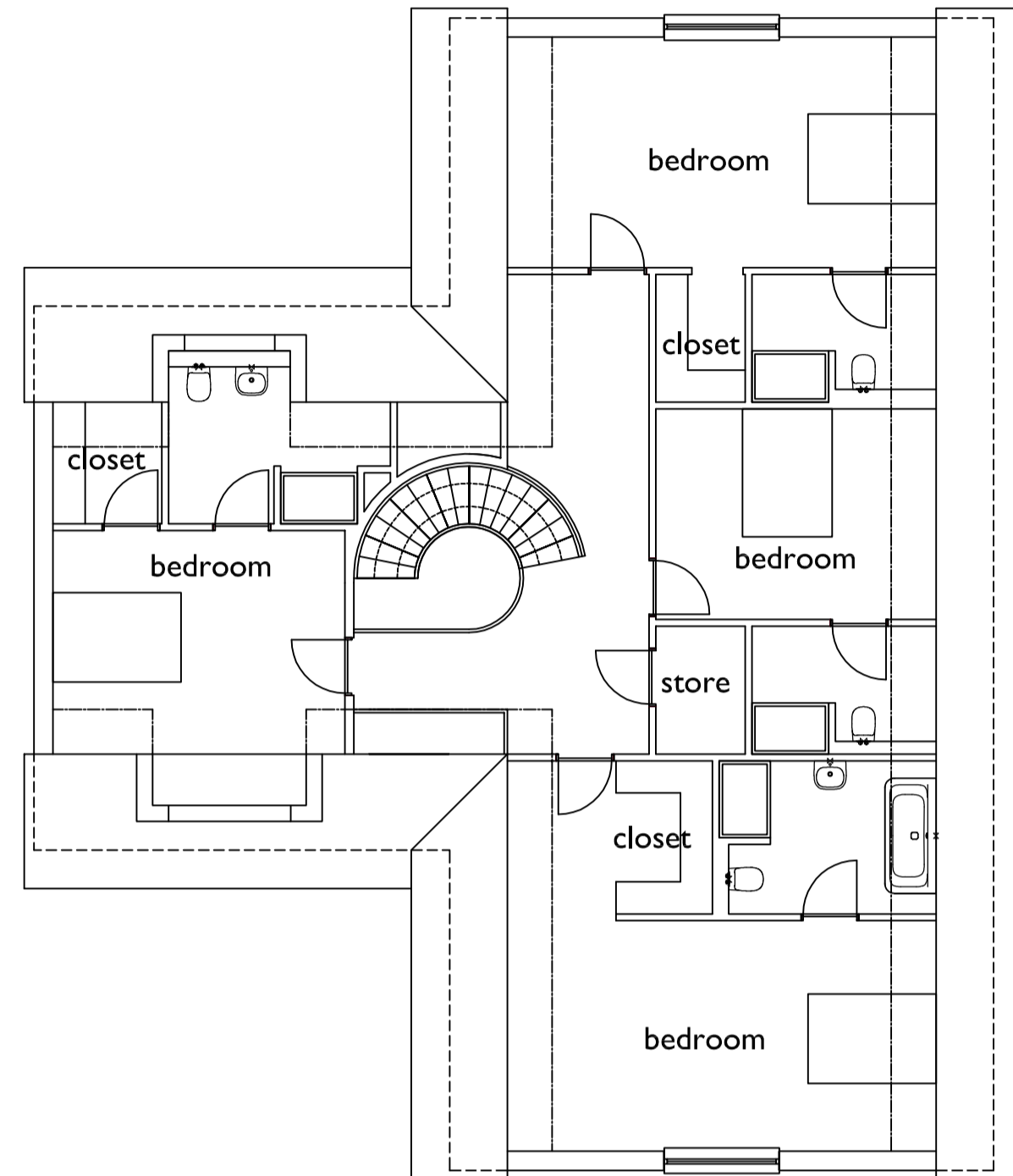

FIRST FLOOR PLAN
154m²

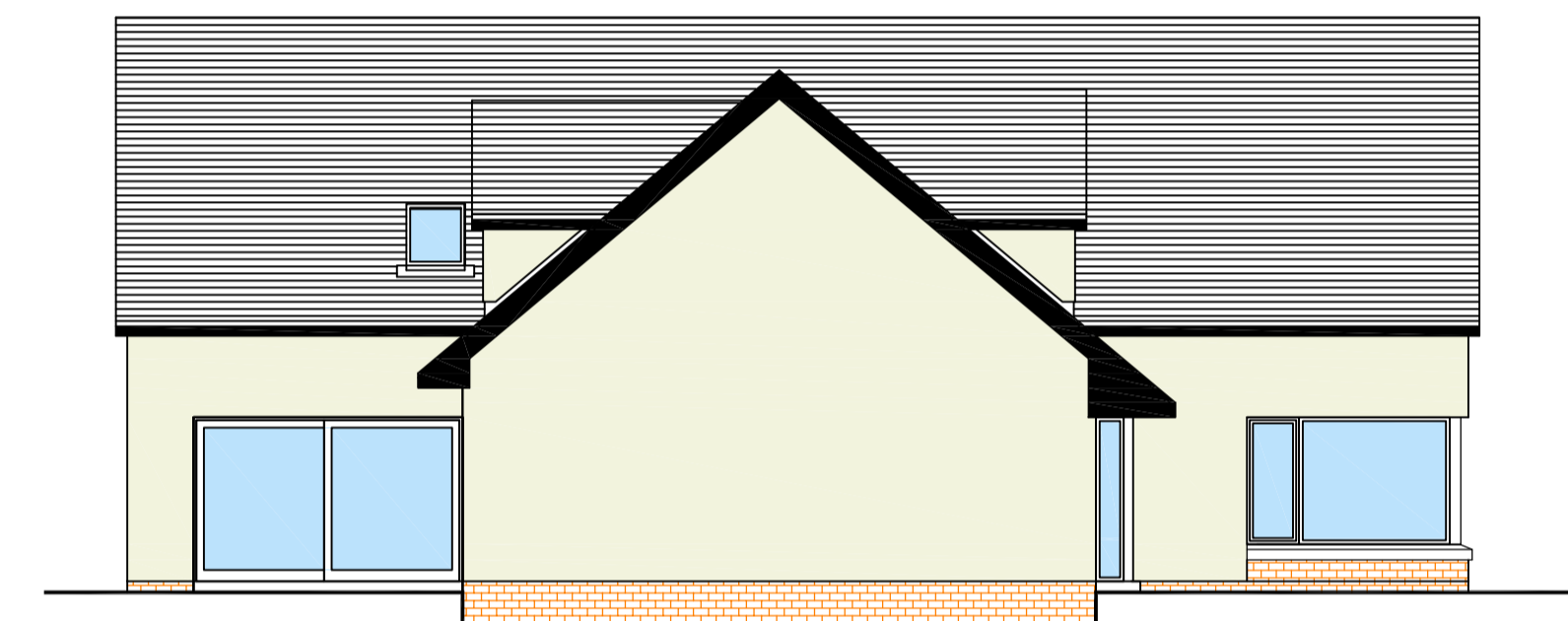
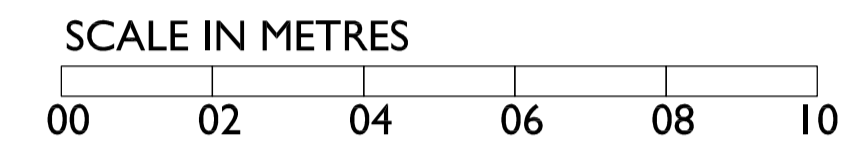

LEFT ELEVATION

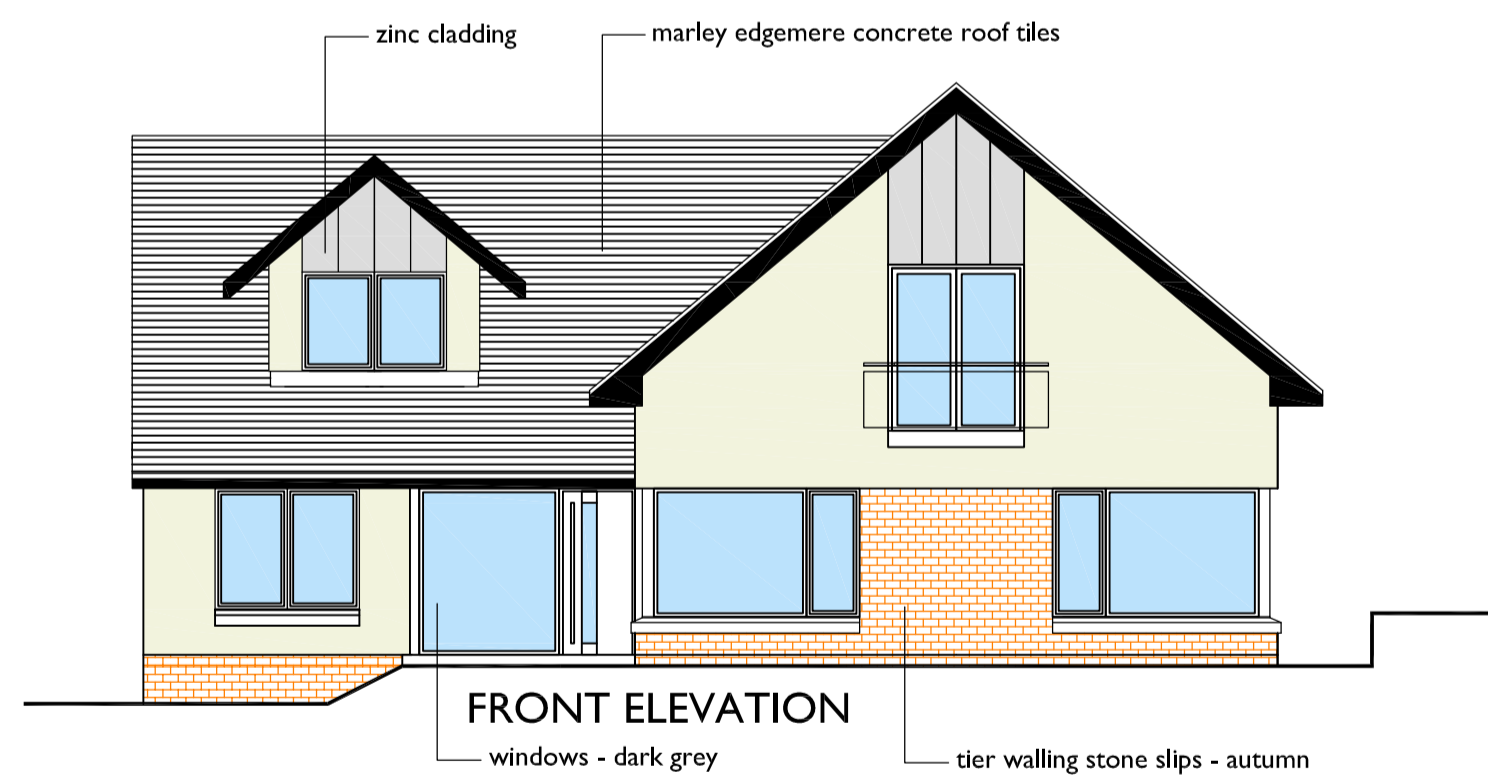

FRONT ELEVATION



RIGHT ELEVATION

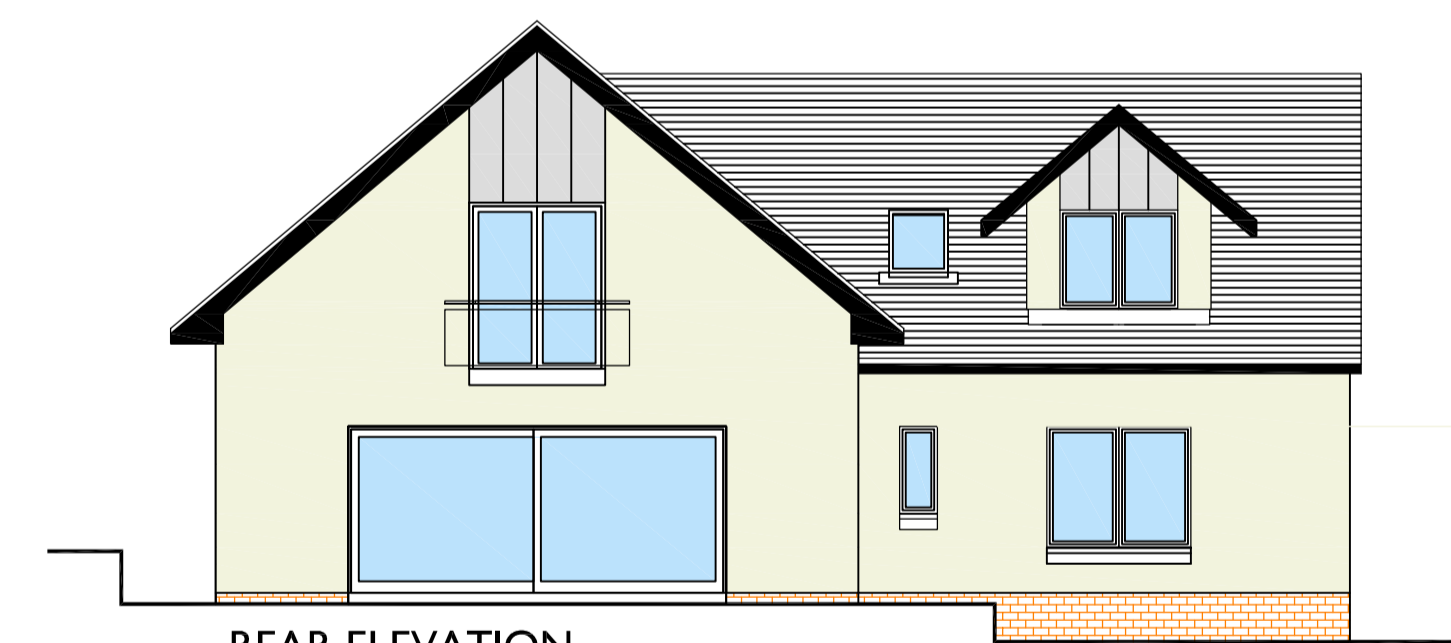

REAR ELEVATION

SOUTH LANARKSHIRE COUNCIL
 Town & Country Planning (Scotland) Acts
 APPROVED
 IN TERMS OF CONSENT OF
 21 Feb 2017
 Head of Planning
 and O&M

REV.	DESCRIPTION	BY	DATE	REV.	DESCRIPTION	BY	DATE

The purpose of this drawing is solely for the purposes of obtaining building warrant approval. The drawing may be suitable for construction purposes but it may be necessary to augment and/or amend this information for this purpose. No liability will be accepted for any omission on this drawing should the drawing be used for construction purposes.

Client
Braidwood Estates

CERTIFIED TO BE A TRUE COPY OF THE PLAN
 REFERRED TO IN THE APPLICATION DATED: xxxxxx, JRP

Project
Yieldshields

Drawn
AW
Scale
1:100 A1
Date
18.11.16

- Do not scale
- If in doubt, ask
- Check dimensions on site before commencing work

John Russell Partnership Ltd
 Chartered Architects - Interior Designers - CDM Co-ordinators
J R P

Anderson House, Dundylan Road, Coatbridge ML5 1DB
 T: 01236 427766 F: 01236 427414
 E: admin@jrp-architects.co.uk W: www.jrp-architects.co.uk

Title
**PLOT D
HOUSE TYPE**

Drawing No.
H673-D-01